

FRONT ELEVATION

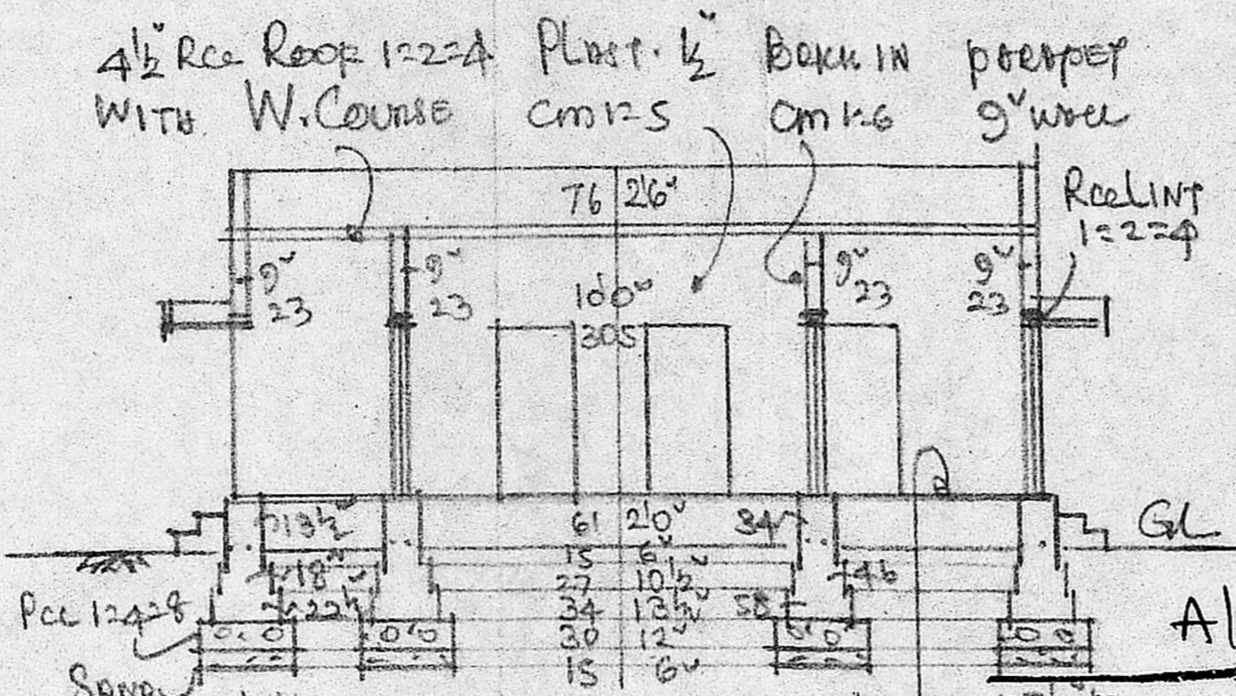

SECTION AA

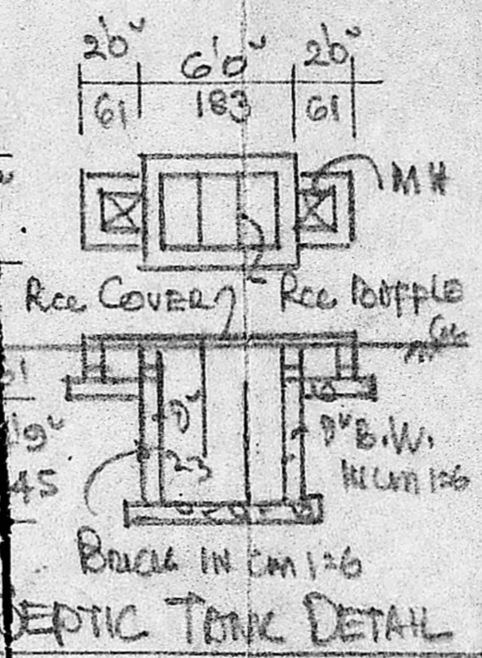

SEPTIC TANK DETAIL

Planning Permit No. A1944/88

APPROVED

Subject to the conditions in this office letter.

No. A16652/89 Dt. 18-9-88

G. Vijayarajam

18.9.88

**FOR MEMBER SECRETARY
MADRAS METROPOLITAN
DEVELOPMENT AUTHORITY**

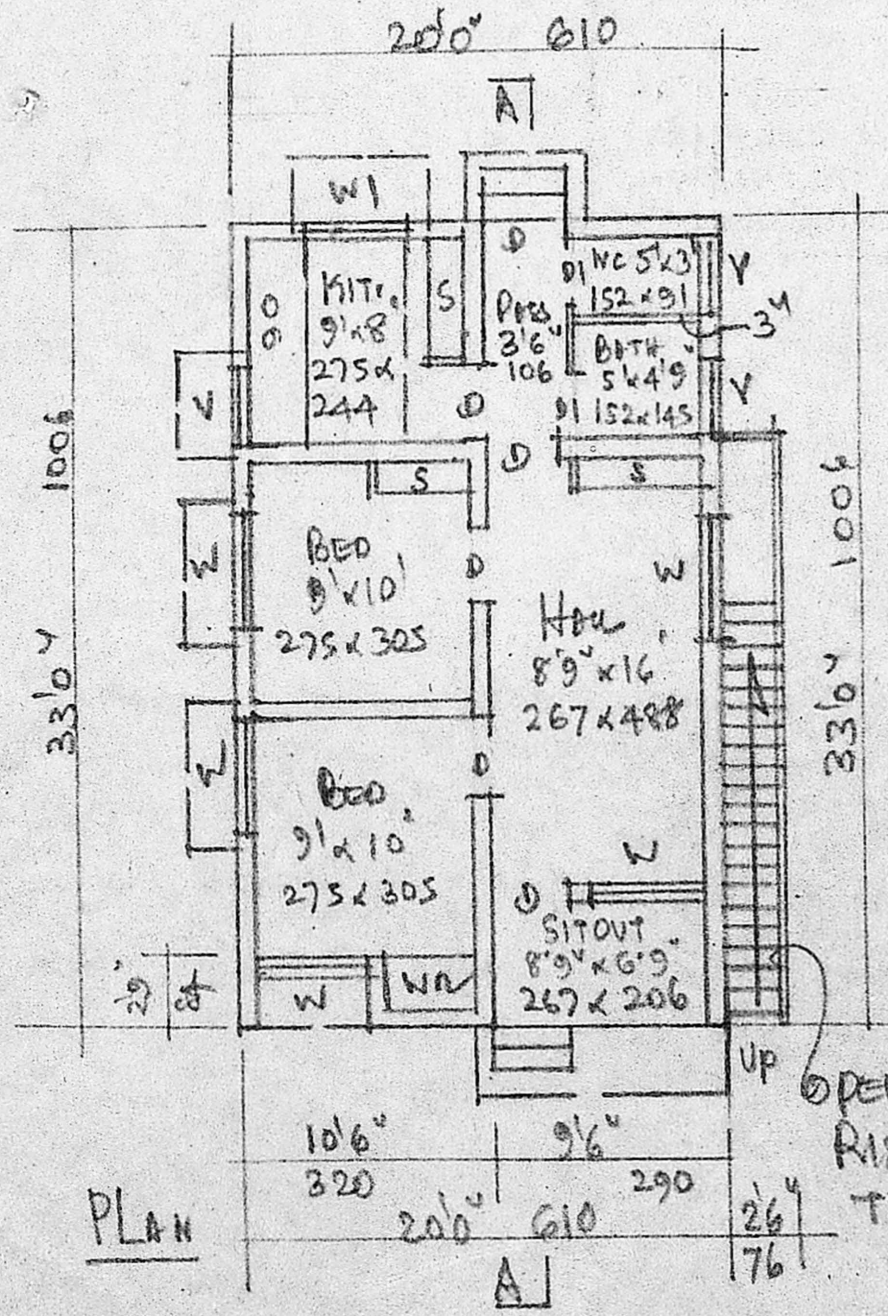

PLAN

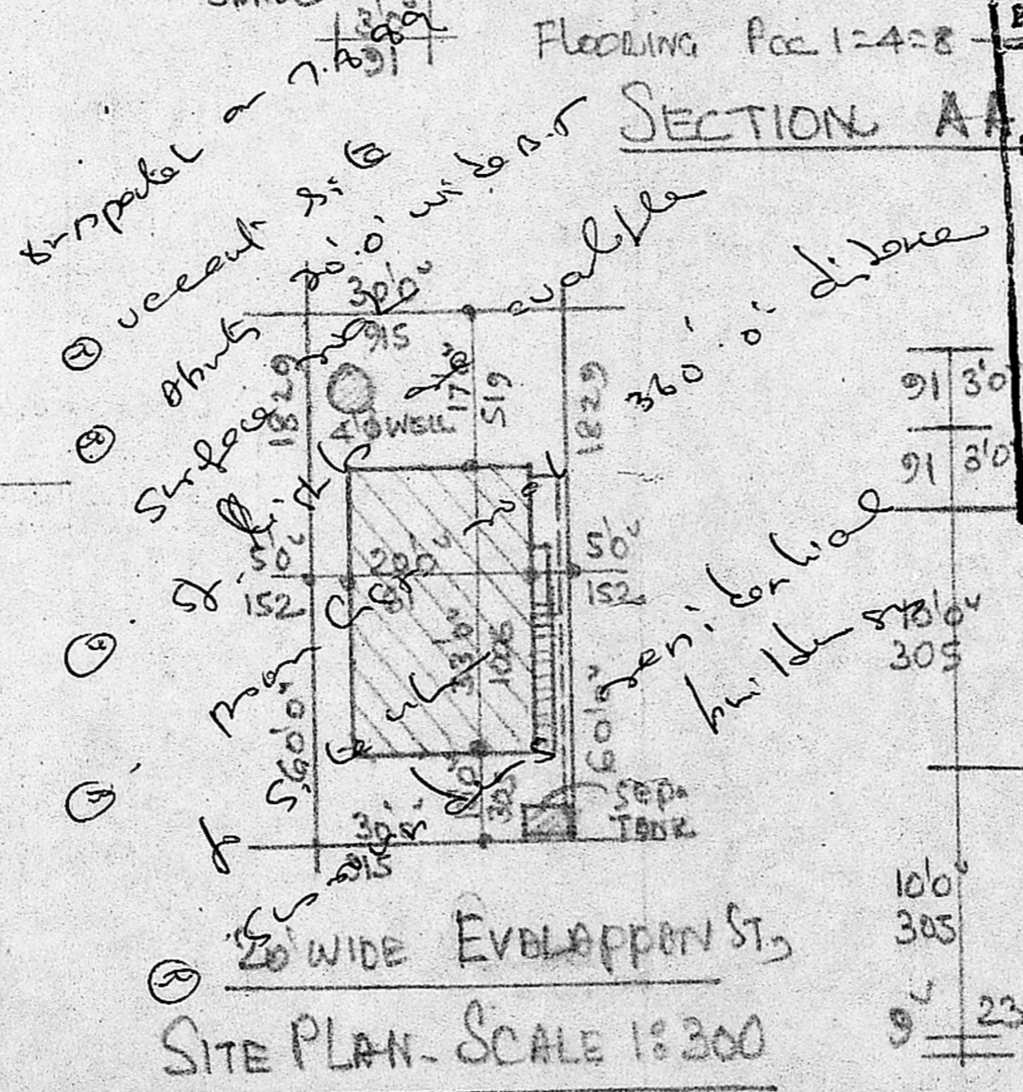

SITE PLAN - SCALE 1:300

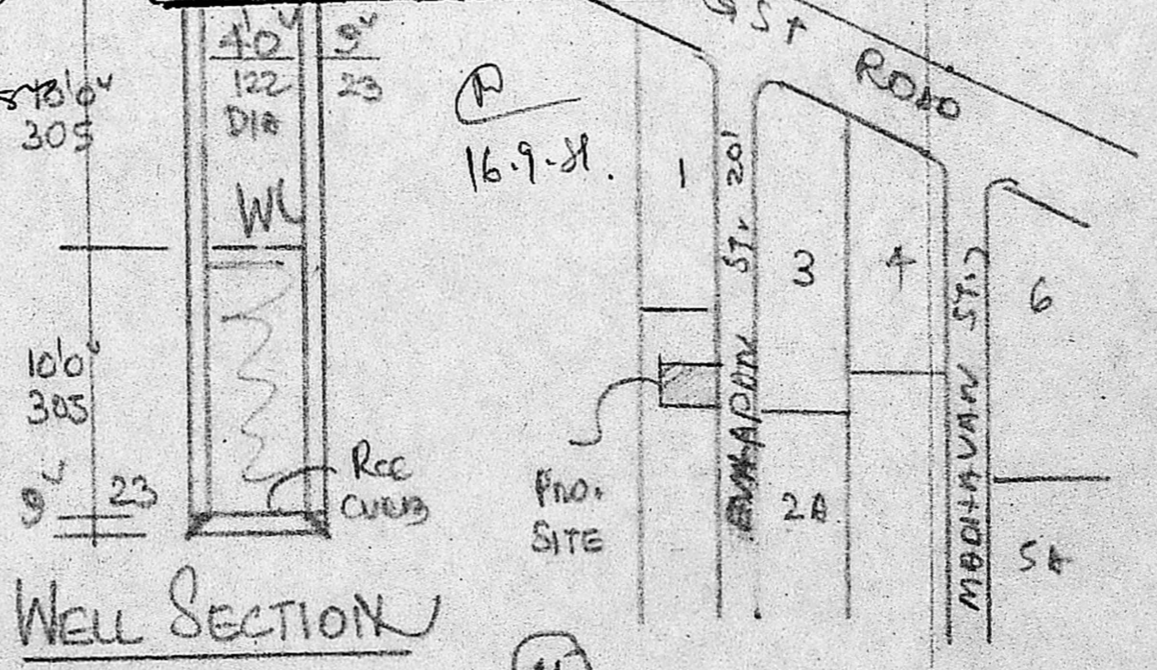

Well SECTION

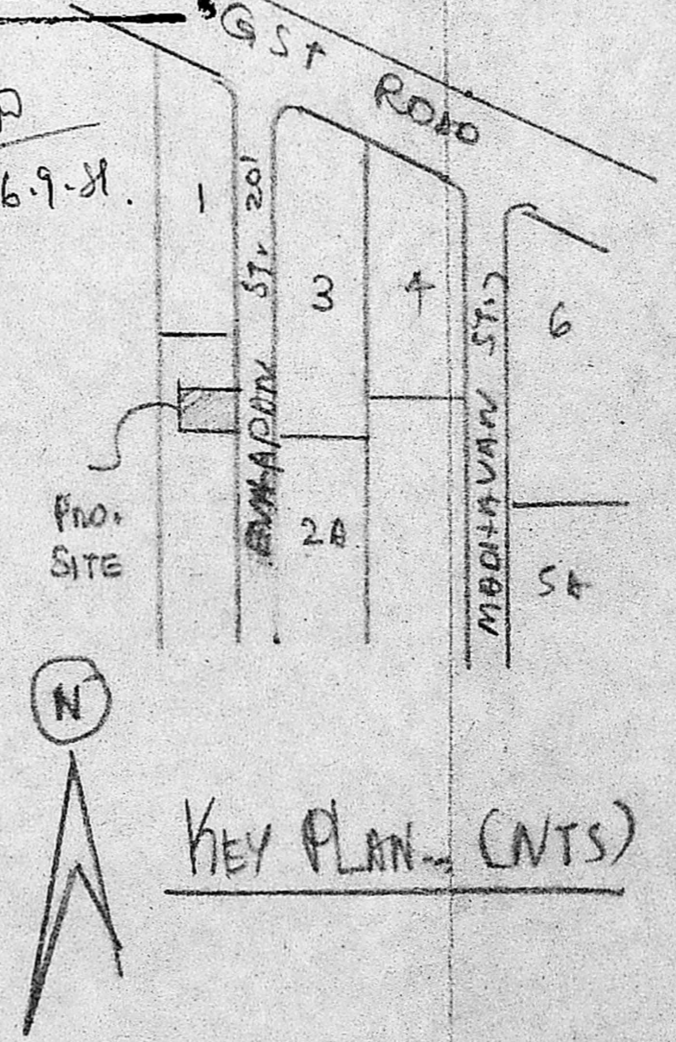

KEY PLAN - (NTS)

JOINERY	FT	CMS
D DOOR	3'3" x 6'6"	100 x 200
DI "	2'6" x 6'6"	76 x 200
W WINDOW	4'6" x 4'6"	137 x 137
WI "	4'6" x 3'0"	137 x 91
M VENTIL.	3'0" x 3'0"	91 x 91
S SHADE	6'5" x 1'8"	
WE WOOD ROOF		

PART I

PART II

PROPOSED DWELLING HOUSE

AT PLOT NO. 212/1A, 1A, 1A3 PT. OF SITLAPAKKAM VILLAGE SAIDAPET TALUK, CHINGLEPUT DIST.

SCALE 1:100

AREA	FT ²	M ²
PLOT	1800	167.22
PLINTH	660	61.31

Jothi Cornelius

OWNER - MRS. JOTHI CORNELIUS

A. ARUNACHALAM, D.C.E.

CONSULTING CIVIL ENGINEER & CONTRACTOR,
MADRAS CORPORATION LICENSED SURVEYOR,
ALANDU MUNICIPALITY,
AMBITUR TOWNSHIP,
LICENCE NO. 9
2, KAKAIGAR KAPUNANIDHI ROAD,
SALIGRAMAM, MADRAS-600 093
(NEXT TO SALIGRAMAM POST OFFICE)

5